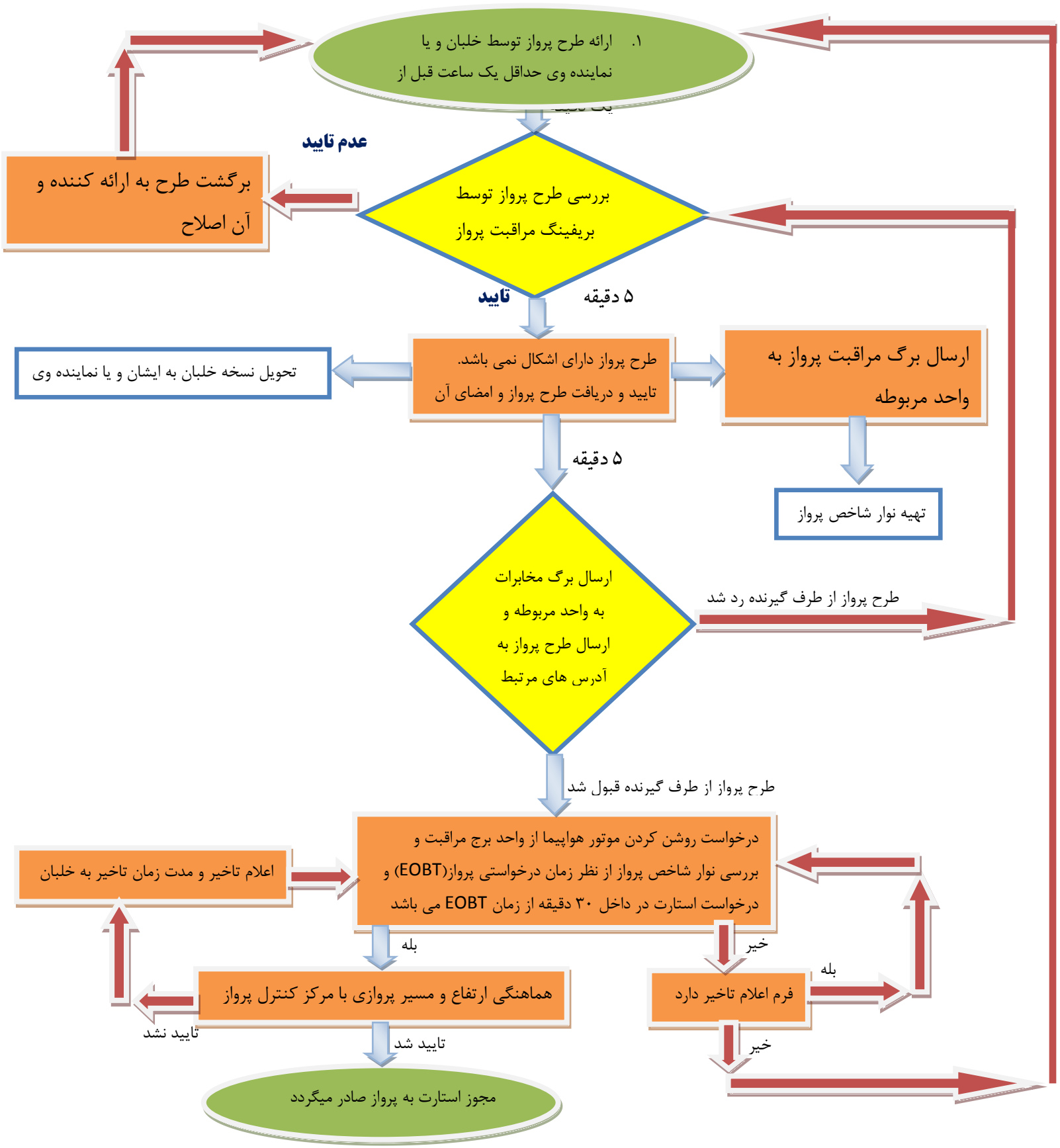فرایند انجام پرواز